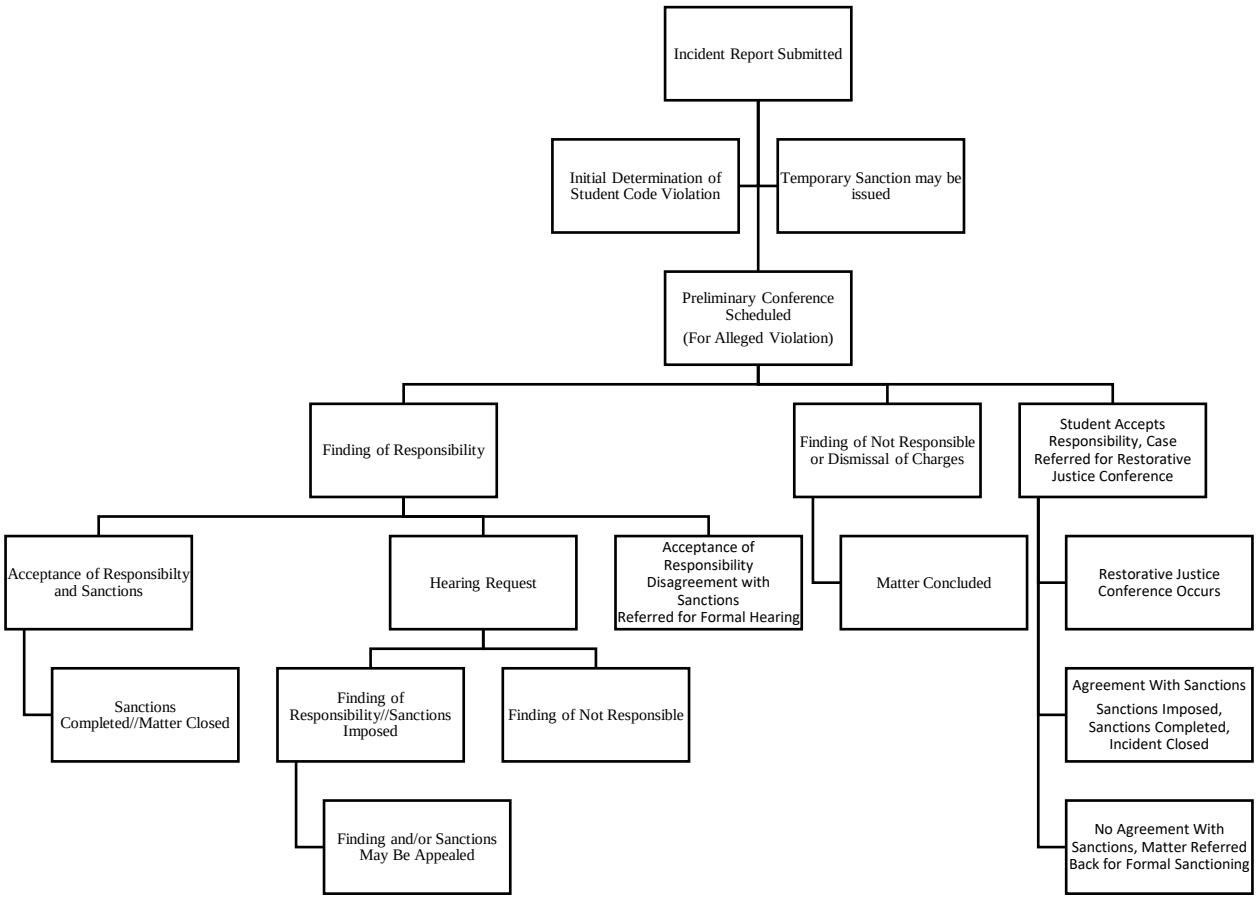
Incident Report Submitted
Initial Determination of Student Code Violation
Temporary Sanction may be issued
Preliminary Conference Scheduled
(For Alleged Violation)
Finding of Responsibility
Finding of Not Responsible or Dismissal of Charges
Student Accepts Responsibility, Case Referred for Restorative Justice Conference
Acceptance of Responsibilty and Sanctions
Hearing Request
Acceptance of Responsibility Disagreement with Sanctions Referred for Formal Hearing
Matter Concluded
Restorative Justice Conference Occurs
Sanctions Completed//Matter Closed
Finding of Responsibility//Sanctions Imposed
Finding of Not Responsible
Agreement With Sanctions
Sanctions Imposed, Sanctions Completed, Incident Closed
Finding and/or Sanctions May Be Appealed
No Agreement With Sanctions, Matter Referred Back for Formal Sanctioning